

CERTIFICATE OF LAND

File No. 1682 - MPSC(R) 92/08

Date :- 11-12-2021

Certified that the land measuring 20891 Sq. m. (Area of land in square meters) is owned by Govt. Boys Higher Secondary School, Leh fully described in the schedule mentioned hereinafter with the following details:

Sr. No.	Particulars	Details
1.	Plot No.(s)/ Survey No.(s)/ Khasara No. (s)/ Khata No.(s)/Khatauni No.(s)	9376
2.	Name of street/village, Sub Division, District and State	Leh Ladakh
3.	In terms of (give details of the document/deed i.e. Sale Deed/conveyance Deed/Gift Deed/Lease Deed(with period in terms of no. of years)/ Sub Lease (with period in terms of no. of years) Allotment Letter etc.	Deputy Commissioner / CEC LAHDC Leh order No. : 755/Rev of 2019 Dated 09-12-2019
4.	Registration details: <ul style="list-style-type: none">- Duly registered on- Executed by- Serial No.- Book No.- Volume No.etc	

It is certified that the said entire land comprise of a single plot of land. It is further certified that Govt. Boys Higher Secondary School, Leh is located on the above mentioned plot of land.

12/12/21
323/21

THE SCHEDULE OF LAND ABOVE REFERRED TO

All that piece and parcel of land measuring...20891 Sq. m.....is
Bounded as follows:

North : 418 ft

East : 803 ft

West : 572 ft

South : 242 ft

DM/ADM/SDM/TEHSILDAR/NAIB TEHSILDAR/REGISTRAR/SUB-
REGISTRAR/EQUIVALENT LAND AUTHORITY

(stamp and signature)

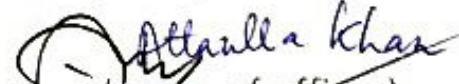
Atanulla Khan
Tehsildar, (name of officer)
Leh Leh
(name of district)

27/3/22
3.25 4.12

تجزیہ جغرافیہ، صورت وقوع زمین جزیرہ ۹۳۷۶، راجہ من اویو پیرس، لہہ زمین جزیرہ ۱۰۵۳، سکینڈری سکول

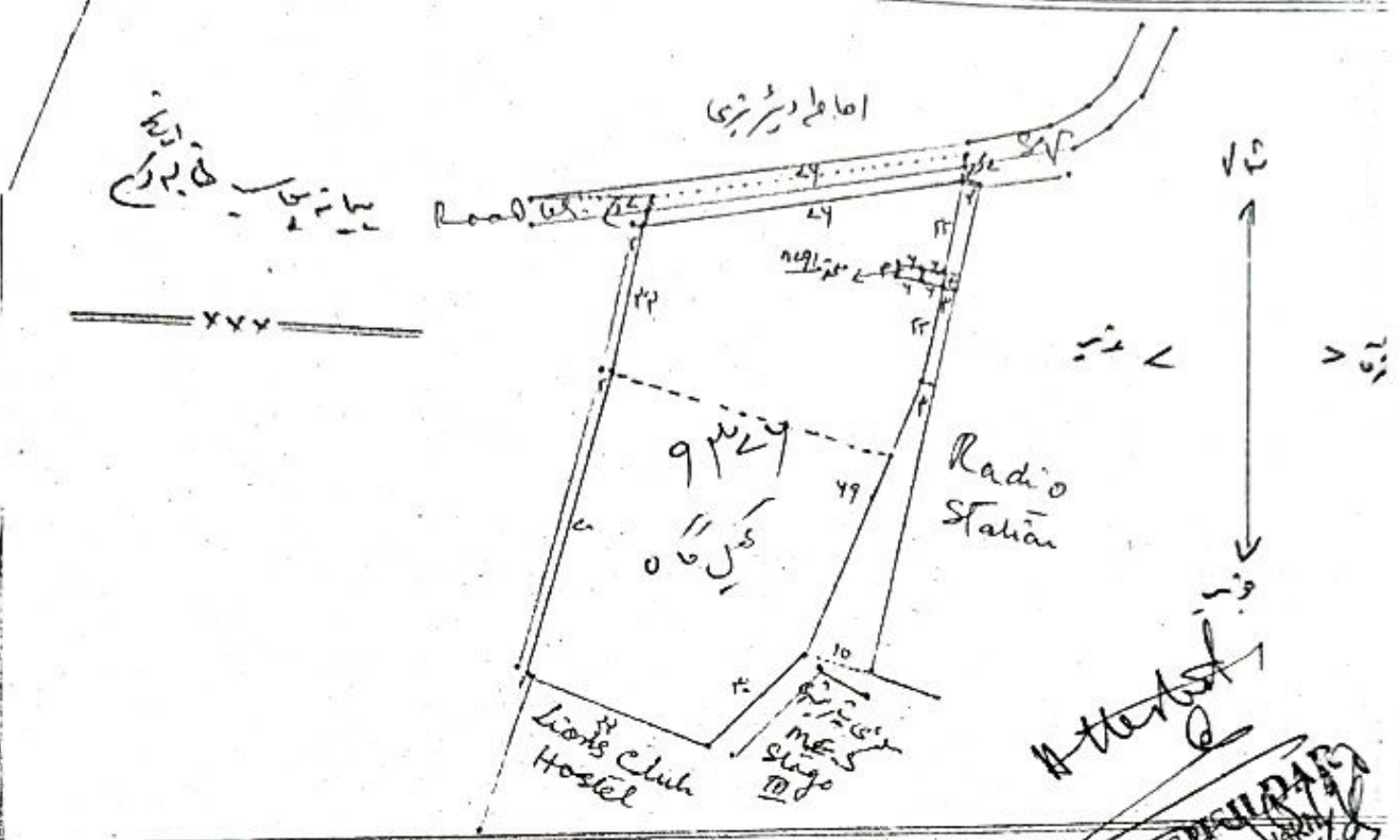

۴	۶	۵	۲		۳	۲۰	۹۳۷۶
			تعداد	نوع			
۱۲	۲۲	۱۳	۲	۳	۱۱	۱۳	۱۰۳
۱۲ = $\frac{1 \times 50}{2}$	۲۲ = $\frac{11 \times 14}{2}$	۱۳ = $\frac{1 \times 11}{2}$	۲ = $\frac{1 \times 11}{2}$	۳ = $\frac{1 \times 14}{2}$	۱۱ = $\frac{1 \times 11}{2}$	۱۳ = $\frac{1 \times 13}{2}$	۱۰۳ = $\frac{1 \times 103}{2}$
۱۲ = $\frac{1 \times 50}{2}$	۲۲ = $\frac{11 \times 14}{2}$	۱۳ = $\frac{1 \times 11}{2}$	۲ = $\frac{1 \times 11}{2}$	۳ = $\frac{1 \times 14}{2}$	۱۱ = $\frac{1 \times 11}{2}$	۱۳ = $\frac{1 \times 13}{2}$	۱۰۳ = $\frac{1 \times 103}{2}$
۱۲ = $\frac{1 \times 50}{2}$	۲۲ = $\frac{11 \times 14}{2}$	۱۳ = $\frac{1 \times 11}{2}$	۲ = $\frac{1 \times 11}{2}$	۳ = $\frac{1 \times 14}{2}$	۱۱ = $\frac{1 \times 11}{2}$	۱۳ = $\frac{1 \times 13}{2}$	۱۰۳ = $\frac{1 \times 103}{2}$

Handwritten signatures and stamps including 'Tehsildar' and 'Leh'.